

# ALONE TOGETHER

1ST TROMBONE

LYRICS BY HOWARD DIETZ  
MUSIC BY ARTHUR SCHWARTZ  
ARRANGED BY DAVE WOLPE

(MODERATELY SLOW) (♩ = 104)

BUCKET MUTE

© 1932 WARNER BROS. INC. (Renewed)  
Rights for the Extended Renewal Term in the United States Controlled by WARNER BROS. INC. and ARTHUR SCHWARTZ MUSIC  
This Arrangement © 1994 WARNER BROS. INC. and ARTHUR SCHWARTZ MUSIC  
All Rights Reserved

1ST TROMBONE

"ALONE TOGETHER"

Eleventh staff of music. Notes: G4, A4, B4, C5, B4, A4, G4. Dynamics: *mp*. A fermata is placed over the final G4 note.

# ALONE TOGETHER

3<sup>RD</sup> TROMBONE

LYRICS BY HOWARD DIETZ  
MUSIC BY ARTHUR SCHWARTZ  
ARRANGED BY DAVE WOLPE

(MODERATELY SLOW) (♩ = 104)

BUCKET MUTE

f

mf

mp

p

mp

p

© 1932 WARNER BROS. INC. (Renewed)  
Rights for the Extended Renewal Term in the United States Controlled by WARNER BROS. INC. and ARTHUR SCHWARTZ MUSIC  
This Arrangement © 1994 WARNER BROS. INC. and ARTHUR SCHWARTZ MUSIC  
All Rights Reserved

3<sup>RD</sup> TROMBONE

-2-

"ALONE TOGETHER"

# ALONE TOGETHER

2ND TROMBONE

LYRICS BY HOWARD DIETZ  
MUSIC BY ARTHUR SCHWARTZ  
ARRANGED BY DAVE WOLPE

(MODERATELY SLOW) (♩ = 104)

BUCKET MUTE

f mf

A

mp

2

(2ND TEN. CUE)

(PLAY)

p

(b)

f

f

© 1932 WARNER BROS. INC. (Renewed)  
Rights for the Extended Renewal Term in the United States Controlled by WARNER BROS. INC. and ARTHUR SCHWARTZ MUSIC  
This Arrangement © 1994 WARNER BROS. INC. and ARTHUR SCHWARTZ MUSIC  
All Rights Reserved

2ND TROMBONE

"ALONE TOGETHER"

mp

mp

OPEN (STAY IN BUCKET ON D.S.) 2

2ND TEN. CUE

(TO CODA)

mf

p

f

TO BUCKET 3

p

D.S. AL CODA

CODA

MOLTO RIT.

mp

f

A TEMPO

mp

fp

# ALONE TOGETHER

BASS TROMBONE

LYRICS BY HOWARD DIETZ  
MUSIC BY ARTHUR SCHWARTZ  
ARRANGED BY DAVE WOLPE

(MODERATELY SLOW) (♩ = 104)

BUCKET MUTE

© 1932 WARNER BROS. INC. (Renewed)  
Rights for the Extended Renewal Term in the United States Controlled by WARNER BROS. INC. and ARTHUR SCHWARTZ MUSIC  
This Arrangement © 1994 WARNER BROS. INC. and ARTHUR SCHWARTZ MUSIC  
All Rights Reserved

BASS TROMBONE

-2-

"ALONE TOGETHER"

OPEN (STAY IN BUCKET ON D.S.)

(TO CODA)

TO BUCKET

(D.S. al CODA)

(CODA)

MOLTO RIT.

A TEMPO

# ALONE TOGETHER

PIANO

LYRICS BY HOWARD DIETZ  
MUSIC BY ARTHUR SCHWARTZ  
ARRANGED BY DAVE WOLFE

(MODERATELY SLOW) (♩=104)

© 1932 WARNER BROS. INC. (Renewed)  
Rights for the Extended Renewal Term in the United States Controlled by WARNER BROS. INC. and ARTHUR SCHWARTZ MUSIC  
This Arrangement © 1994 WARNER BROS. INC. and ARTHUR SCHWARTZ MUSIC  
All Rights Reserved

# ALONE TOGETHER

LYRICS BY HOWARD DIETZ  
MUSIC BY ARTHUR SCHWARTZ  
ARRANGED BY DAVE WOLFE

BASS

(MODERATELY SLOW) (♩ = 104)

(BOSSA NOVA)

© 1932 WARNER BROS. INC. (Renewed)  
Rights for the Extended Renewal Term in the United States Controlled by WARNER BROS. INC. and ARTHUR SCHWARTZ MUSIC  
This Arrangement © 1994 WARNER BROS. INC. and ARTHUR SCHWARTZ MUSIC  
All Rights Reserved

BASS

ALONE TOGETHER

# ALONE TOGETHER

LYRICS BY HOWARD PIETZ  
MUSIC BY ARTHUR SCHWARTZ  
ARRANGED BY DAVE WOLPE

## DRUMS

(MODERATELY SLOW) (♩ = 104)

© 1932 WARNER BROS. INC. (Renewed)  
Rights for the Extended Renewal Term in the United States Controlled by WARNER BROS. INC. and ARTHUR SCHWARTZ MUSIC  
This Arrangement © 1994 WARNER BROS. INC. and ARTHUR SCHWARTZ MUSIC  
All Rights Reserved

DRUMS

"ALONE TOGETHER"

C

D

TO CODA

BOSANOVIA

E

(CODA)

MOLTO RIT.

A TEMPO

# ALONE TOGETHER

VOCAL SOLO

LYRICS BY HOWARD DIETZ  
MUSIC BY ARTHUR SCHWARTZ  
ARRANGED BY DAVE WOLPE

(MODERATELY SLOW) (♩=104)

5

LONE TO-GETH-ER, BE-YOND THE CROWD,  
A-BOVE THE WORLD, WE'RE NOT TOO PROUD TO  
CLING TO-GETH-ER. WE'RE STRONG AS LONG AS WE'RE TO  
GETH-ER. A-LONE TO GETH-ER,  
THE BLIND-ING RAIN, THE STAR-LESS NIGHT,  
WE'RE NOT TOO VAIN, FOR WE'RE TO-GETH-ER AND

© 1932 WARNER BROS. INC. (Renewed)  
Rights for the Extended Renewal Term in the United States Controlled by WARNER BROS. INC. and ARTHUR SCHWARTZ MUSIC  
This Arrangement © 1994 WARNER BROS. INC. and ARTHUR SCHWARTZ MUSIC  
All Rights Reserved

WHAT IS THERE TO FEAR TO - GETH-ER ? OUR  
 LOVE IS AS DEEP AS THE SEA. OUR  
 LOVE IS AS GREAT AS A LOVE CAN BE, AND  
 WE CAN WEATHER THE GREAT UN - KNOWN  
 IF WE'RE A - LONE TO - GETH-ER .

13

(D.S. AL CODA)

**CODA**

MOLTO RIT.

GETH-ER. IF WE'RE A - LONE TO -  
 A TEMPO SOFTLY SPOKEN;  
 GETH-ER. "ALONE TOGETHER"

909

# ALONE TOGETHER

1<sup>ST</sup> E♭ ALTO SAXOPHONE

LYRICS BY HOWARD DIETZ  
MUSIC BY ARTHUR SCHWARTZ  
ARRANGED BY DAVE WOLPE

(MODERATELY SLOW) (♩ = 104)

SOLO

© 1932 WARNER BROS. INC. (Renewed)  
Rights for the Extended Renewal Term in the United States Controlled by WARNER BROS. INC. and ARTHUR SCHWARTZ MUSIC  
This Arrangement © 1994 WARNER BROS. INC. and ARTHUR SCHWARTZ MUSIC  
All Rights Reserved

1ST ALTO SAX.

- 2 -

"ALONE TOGETHER"

# ALONE TOGETHER

2<sup>ND</sup> ALTO SAXOPHONE

LYRICS BY HOWARD DIETZ  
MUSIC BY ARTHUR SCHWARTZ  
ARRANGED BY DAVE WOLPE

(MODERATELY SLOW) (♩ = 104)

© 1932 WARNER BROS. INC. (Renewed)  
Rights for the Extended Renewal Term in the United States Controlled by WARNER BROS. INC. and ARTHUR SCHWARTZ MUSIC  
This Arrangement © 1994 WARNER BROS. INC. and ARTHUR SCHWARTZ MUSIC  
All Rights Reserved

2<sup>ND</sup> ALTO SAX.

'ALONE TOGETHER'

# ALONE TOGETHER

1ST B♭ TENOR SAXOPHONE

LYRICS BY HOWARD DIETZ  
MUSIC BY ARTHUR SCHWARTZ  
ARRANGED BY DAVE WOLPE

(MODERATELY SLOW) (♩ = 104)

- Line 1:** Starts with a rest, followed by notes with dynamics *f* and *mf*.
- Line 3:** Further melodic development.
- Line 6:** Continues the piece.

© 1932 WARNER BROS. INC. (Renewed)  
Rights for the Extended Renewal Term in the United States Controlled by WARNER BROS. INC. and ARTHUR SCHWARTZ MUSIC  
This Arrangement ©1994 WARNER BROS. INC. and ARTHUR SCHWARTZ MUSIC  
All Rights Reserved

7' TENOR SAX.

909

# ALONE TOGETHER

2<sup>ND</sup> B<sup>b</sup> TENOR SAXOPHONE

LYRICS BY HOWARD DIETZ  
MUSIC BY ARTHUR SCHWARTZ  
ARRANGED BY DAVE WOLPE

(MODERATELY SLOW) (♩ = 104)

© 1932 WARNER BROS. INC. (Renewed)  
Rights for the Extended Renewal Term in the United States Controlled by WARNER BROS. INC. and ARTHUR SCHWARTZ MUSIC  
This Arrangement © 1994 WARNER BROS. INC. and ARTHUR SCHWARTZ MUSIC  
All Rights Reserved

2<sup>ND</sup> TENOR SAX.

- 2 -

"ALONE TOGETHER"

**CODA**

**MOLTO RIT.**

# ALONE TOGETHER

E♭ BARITONE SAXOPHONE

LYRICS BY HOWARD DIETZ  
MUSIC BY ARTHUR SCHWARTZ  
ARRANGED BY DAVE WOLPE

(MODERATELY SLOW) (♩ = 104)

© 1932 WARNER BROS. INC. (Renewed)  
Rights for the Extended Renewal Term in the United States Controlled by WARNER BROS. INC. and ARTHUR SCHWARTZ MUSIC  
This Arrangement © 1994 WARNER BROS. INC. and ARTHUR SCHWARTZ MUSIC  
All Rights Reserved

BARITONE SAX.

-2-

ALONE TOGETHER

(D.S. AL CODA)

(CODA)

MOLTO RIT.

A TEMPO

# ALONE TOGETHER

SOLO B<sup>b</sup> TENOR SAXOPHONE  
(OPTIONAL)

LYRICS BY HOWARD DIETZ  
MUSIC BY ARTHUR SCHWARTZ  
ARRANGED BY DAVE WOLPE

(MODERATELY SLOW) (♩ = 104)

© 1932 WARNER BROS. INC. (Renewed)  
Rights for the Extended Renewal Term in the United States Controlled by WARNER BROS. INC. and ARTHUR SCHWARTZ MUSIC  
This Arrangement © 1994 WARNER BROS. INC. and ARTHUR SCHWARTZ MUSIC  
All Rights Reserved

SOLO TENOR SAX.

"ALONE TOGETHER"

Trumpet Bridge

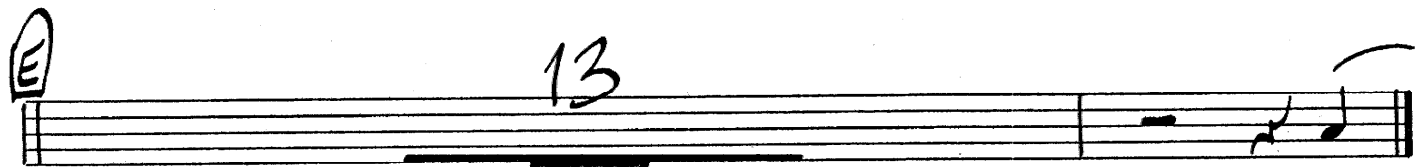
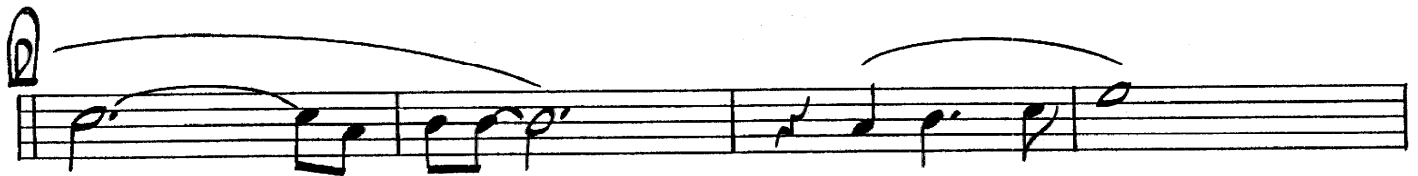
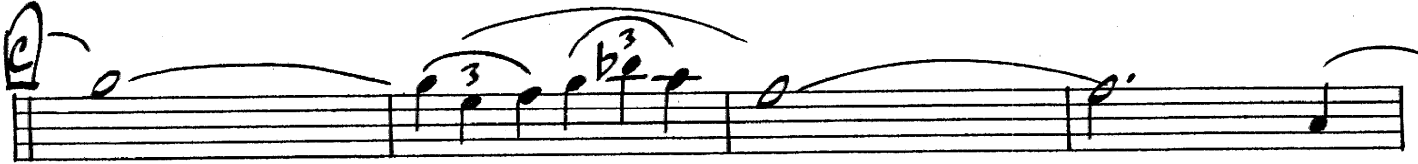

D.S. al CODA

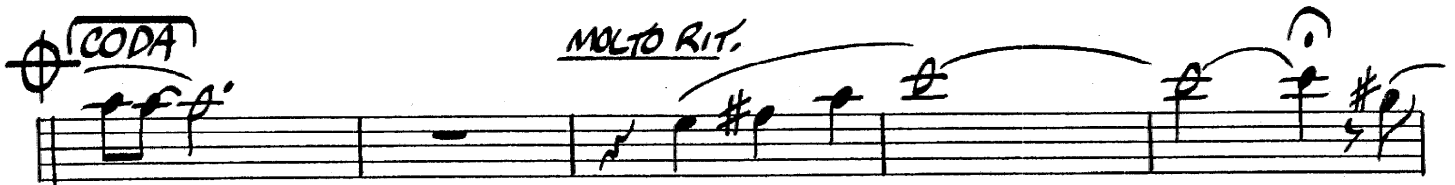

909

# ALONE TOGETHER

1ST B $\flat$  TRUMPET

LYRICS BY HOWARD DIETZ  
MUSIC BY ARTHUR SCHWARTZ  
ARRANGED BY DAVE WOLPE

(MODERATELY SLOW) (♩ = 104)

CUP-BUCKET MUTE

*f*

*mf*

*mp*

*p*

*mp*

© 1932 WARNER BROS. INC. (Renewed)  
Rights for the Extended Renewal Term in the United States Controlled by WARNER BROS. INC. and ARTHUR SCHWARTZ MUSIC  
This Arrangement © 1994 WARNER BROS. INC. and ARTHUR SCHWARTZ MUSIC  
All Rights Reserved

mp

mp

mp

OPEN (STAY IN BUCKET ON D.S.)

mp

mf

p f

CUP TO BUCKET

p f

CODA

MOLTO RIT.

f

A TEMPO

mp fp

# ALONE TOGETHER

2<sup>ND</sup> B<sup>b</sup> TRUMPET

LYRICS BY HOWARD DIETZ  
MUSIC BY ARTHUR SCHWARTZ  
ARRANGED BY DAVE WOLPE

MODERATELY SLOW (♩ = 104)

BUCKET MUTE

© 1932 WARNER BROS. INC. (Renewed)  
Rights for the Extended Renewal Term in the United States Controlled by WARNER BROS. INC. and ARTHUR SCHWARTZ MUSIC  
This Arrangement © 1994 WARNER BROS. INC. and ARTHUR SCHWARTZ MUSIC  
All Rights Reserved

# ALONE TOGETHER

3RD B♭ TRUMPET

LYRICS BY HOWARD DIETZ  
MUSIC BY ARTHUR SCHWARTZ  
ARRANGED BY DAVE WOLPE

(MODERATELY SLOW) (♩ = 104)

BUCKET MUTE

© 1932 WARNER BROS. INC. (Renewed)  
Rights for the Extended Renewal Term in the United States Controlled by WARNER BROS. INC. and ARTHUR SCHWARTZ MUSIC  
This Arrangement ©1994 WARNER BROS. INC. and ARTHUR SCHWARTZ MUSIC  
All Rights Reserved

mp

A

mp

D

mp

OPEN (STAY IN BUCKET ON D.S.)

A

TO CODA

E

mf

p

f

TO BUCKET

3

p

D.S. AL CODA

CODA

2

f

MOLTO RIT.

A TEMPO

mp

fp

# ALONE TOGETHER

4<sup>TH</sup> B<sup>B</sup> TRUMPET

LYRICS BY HOWARD DIETZ  
MUSIC BY ARTHUR SCHWARTZ  
ARRANGED BY DAVE WOLPE

(MODERATELY SLOW) (♩ = 104)

BUCKET MUTE

©1932 WARNER BROS. INC. (Renewed)  
Rights for the Extended Renewal Term in the United States Controlled by WARNER BROS. INC. and ARTHUR SCHWARTZ MUSIC  
This Arrangement ©1994 WARNER BROS. INC. and ARTHUR SCHWARTZ MUSIC  
All Rights Reserved

4TH TRUMPET

"ALONE TOGETHER"

mp

4

mp

4

OPEN (STAY IN BUCKET ON D.S.)

TO CODA

4

E

mf

2

p

TO BUCKET

3

3

p

D.S. al CODA

CODA

MOLTO RIT.

2

f

A TEMPO

7

md

# ALONE TOGETHER

## GUITAR

LYRICS BY HOWARD DIETZ  
MUSIC BY ARTHUR SCHWARTZ  
ARRANGED BY DAVE WOLFE

(MODERATELY SLOW) (♩ = 104)

(LIGHT STRUM)

© 1932 WARNER BROS. INC. (Renewed)  
Rights for the Extended Renewal Term in the United States Controlled by WARNER BROS. INC. and ARTHUR SCHWARTZ MUSIC  
This Arrangement © 1994 WARNER BROS. INC. and ARTHUR SCHWARTZ MUSIC  
All Rights Reserved

GUITAR

-2-

"ALONE TOGETHER"

(D.S. AL CODA)

# ALONE TOGETHER

PIANO

LYRICS BY HOWARD DIETZ  
MUSIC BY ARTHUR SCHWARTZ  
ARRANGED BY DAVE WOLFE

(MODERATELY SLOW) (♩=104)

© 1932 WARNER BROS. INC. (Renewed)  
Rights for the Extended Renewal Term in the United States Controlled by WARNER BROS. INC. and ARTHUR SCHWARTZ MUSIC  
This Arrangement © 1994 WARNER BROS. INC. and ARTHUR SCHWARTZ MUSIC  
All Rights Reserved

PIANO

- 3 -

"ALONE TOGETHER"

Chord symbols: Cm Cm+5 Cm6 Cm+5 Cm45 Cm7(b5) F7(b9)

Chord symbols: BbMA9 EbMA9 Am7(b5) Am7(b5)/D Gm6 Eb9(b5) D9 D7(b9)

Chord symbols: Gm6 Am7(11) D7 Gm6 A+7(b9) A7(b9) D+7(b9)

(TO CODA)

Chord symbols: Gm6 Am7(b5) D7(b9)

Chord symbols: Gm6 Am7(11) Ab9(b5) Gm6 Dm7(b5) G7(b9)

PIANO

-4-

"ALONE TOGETHER"

(D.S. AL CODA)

